

ELEVATION

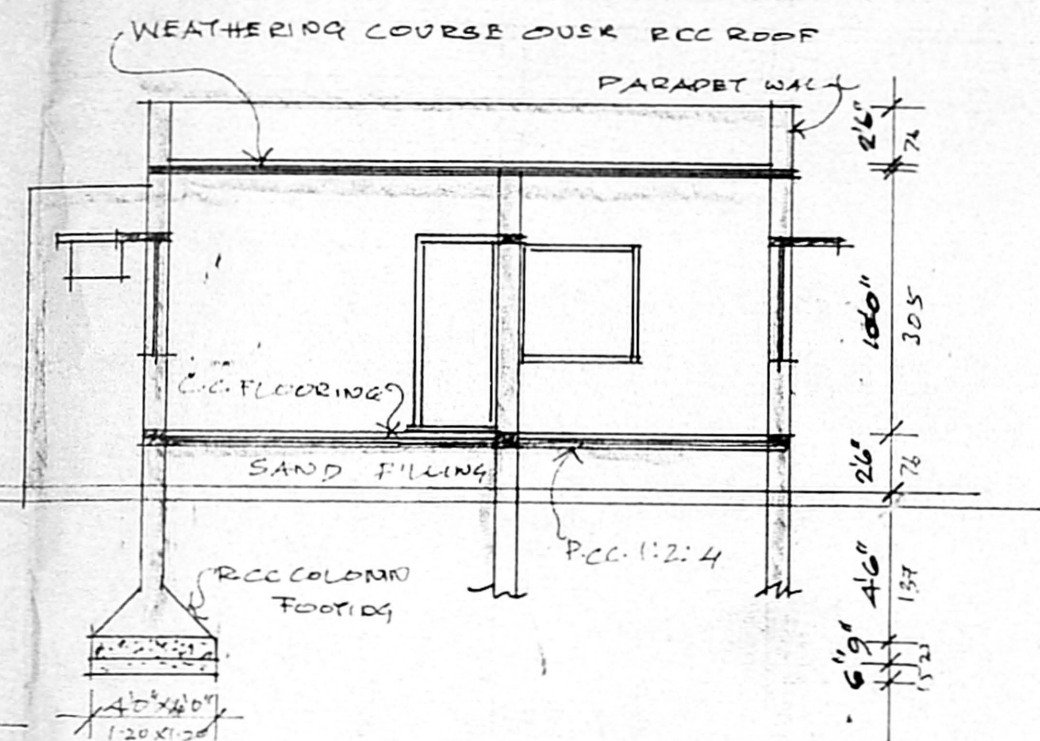

SECTION ON AB

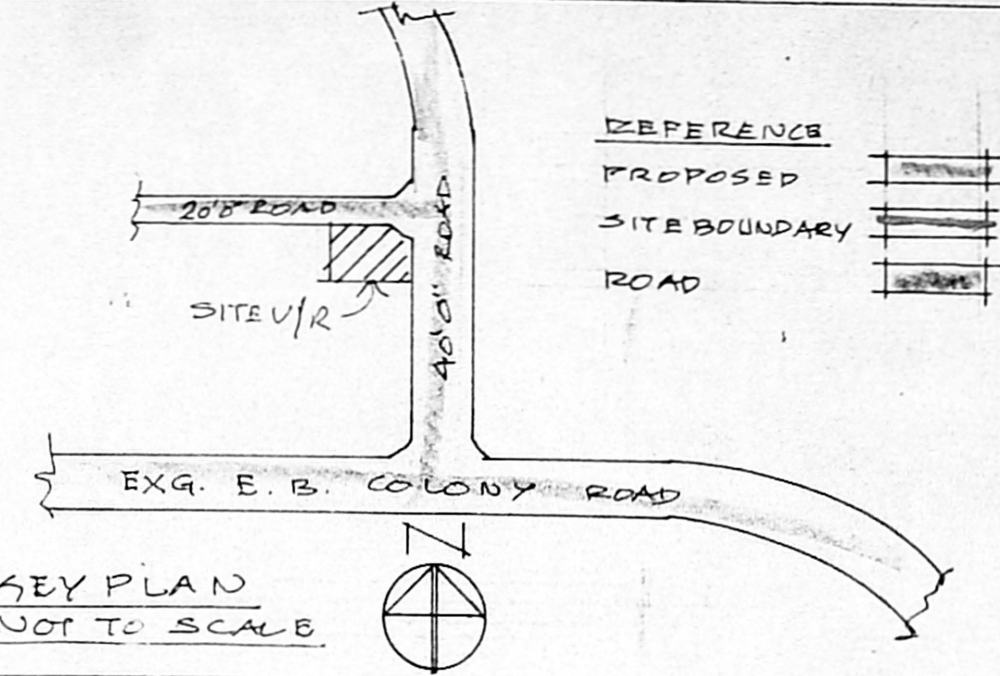

KEY PLAN  
NOT TO SCALE

REFERENCE

PROPOSED	
SITE BOUNDARY	
ROAD	

PLAN SHOWING THE PROPOSED RESI-BUILDING AT PLOT NO.12, IN S.NO. 174/1, OF MENAMBEDU VILLAGE AMBATTUR MUNICIPALITY

SCALE : 8 FEET TO AN INCH (1:100)

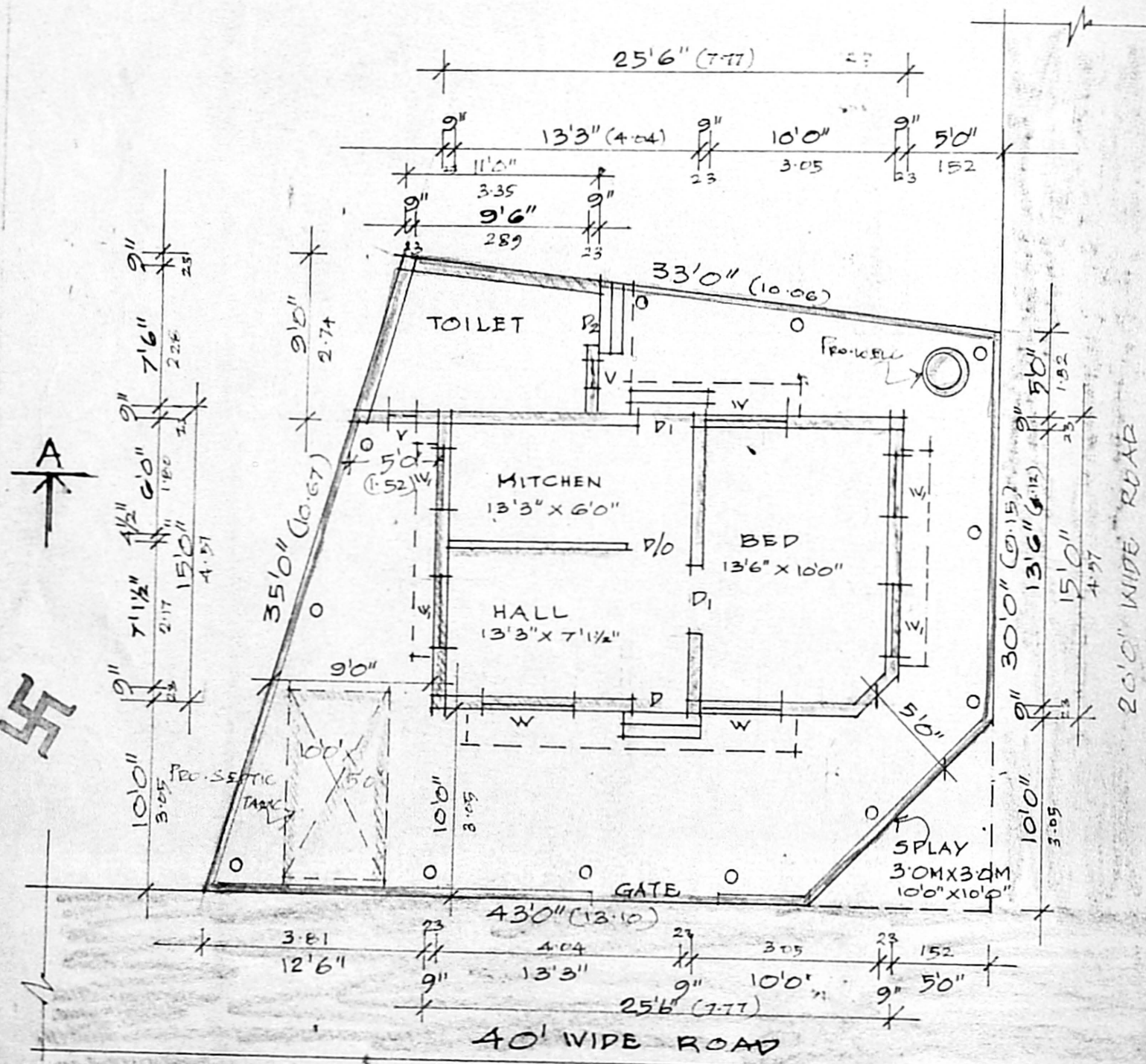

SITE CUM GROUND FLOOR PLAN

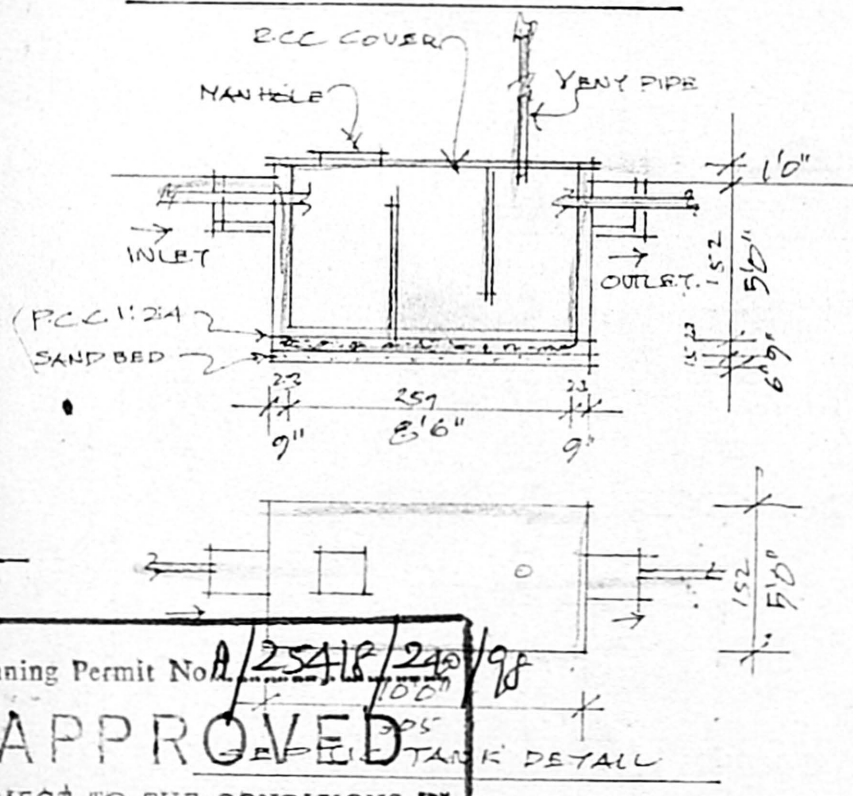

WELL DETAIL

Planning Permit No. A/25416/240/98  
**APPROVED**  
 SUBJECT TO THE CONDITIONS IN THIS OFFICE LETTER.  
 No. A/15589/98 Date: - 11-98  
 FOR MEMBER SECRETARY  
 CHENNAI METROPOLITAN DEVELOPMENT AUTHORITY  
 CHENNAI - 600 033

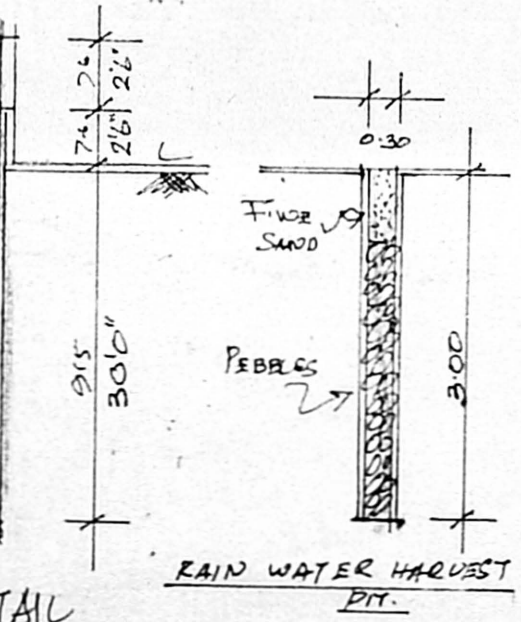

RAIN WATER HARVEST PIT

SCHEDULE OF JOINERY

D- DOOR	3'3" X 7'0"	1.00 X 2.13
D1- DOOR	3'0" X 7'0"	0.90 X 2.13
D2- DOOR	2'6" X 6'6"	0.76 X 2.00
W- WINDOW	4'6" X 4'6"	1.37 X 1.37
W1- WINDOW	3'0" X 4'6"	0.90 X 1.37
V- VENTILATOR	2'6" X 1'0"	0.76 X 0.30

AREA DETAIL

PLOT EXTENT:	1290 SFT	-	119.88 M <sup>2</sup>
BUILT UP AREA:	480 "	-	44.45 "
F.S.I.	0.37		
COVERAGE	37%		

OWNER:

S. Adhikari

T. SIVAJOTHI., D.C.E., (AMIE)  
 Consulting Engineer and Licensed Surveyor  
 CORPORATION OF MADRAS AND  
 AMBATTUR MUNICIPALITY  
 RES:- 2/1050, MOGAFFAIR WEST  
 J.J. NAGAR, MADRAS-600 050

LICENCED SURVEYOR